

FRONT ELEVATION

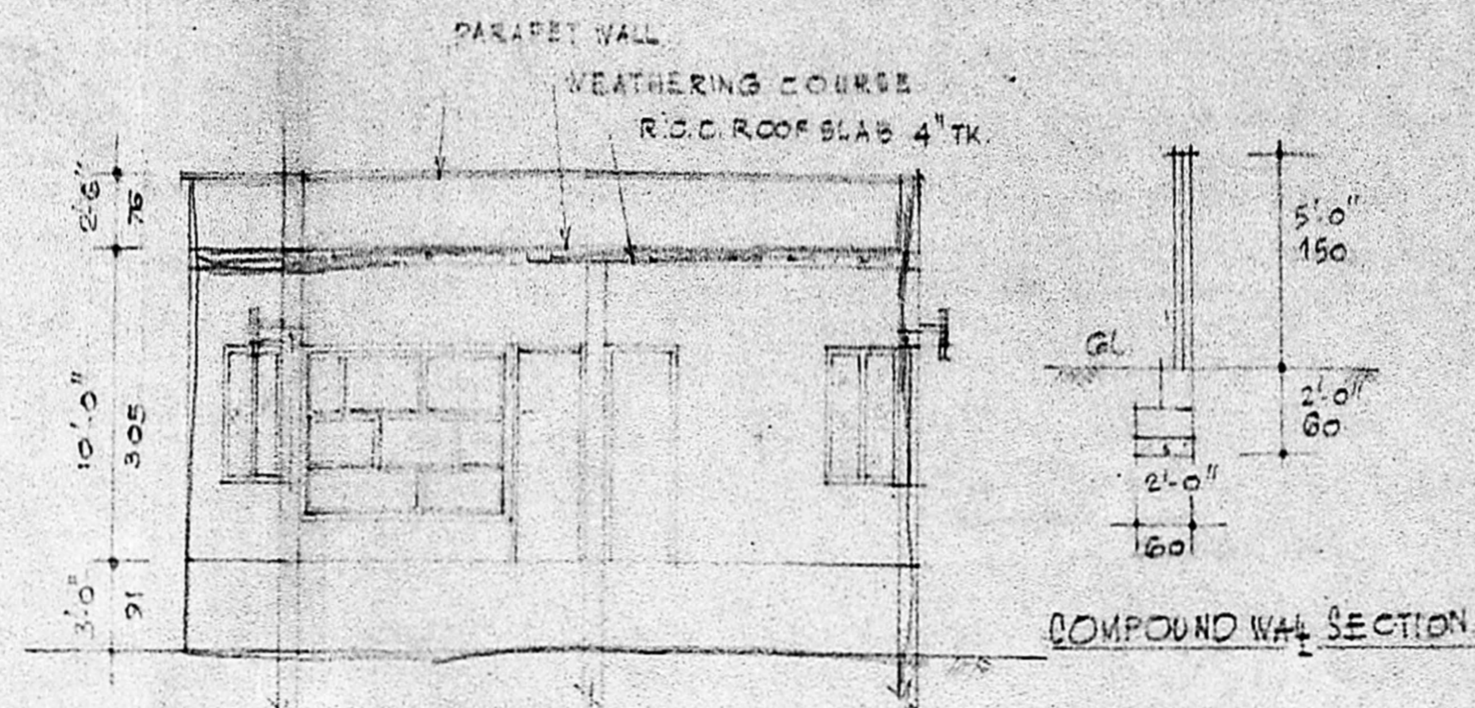

SECTION ON AA

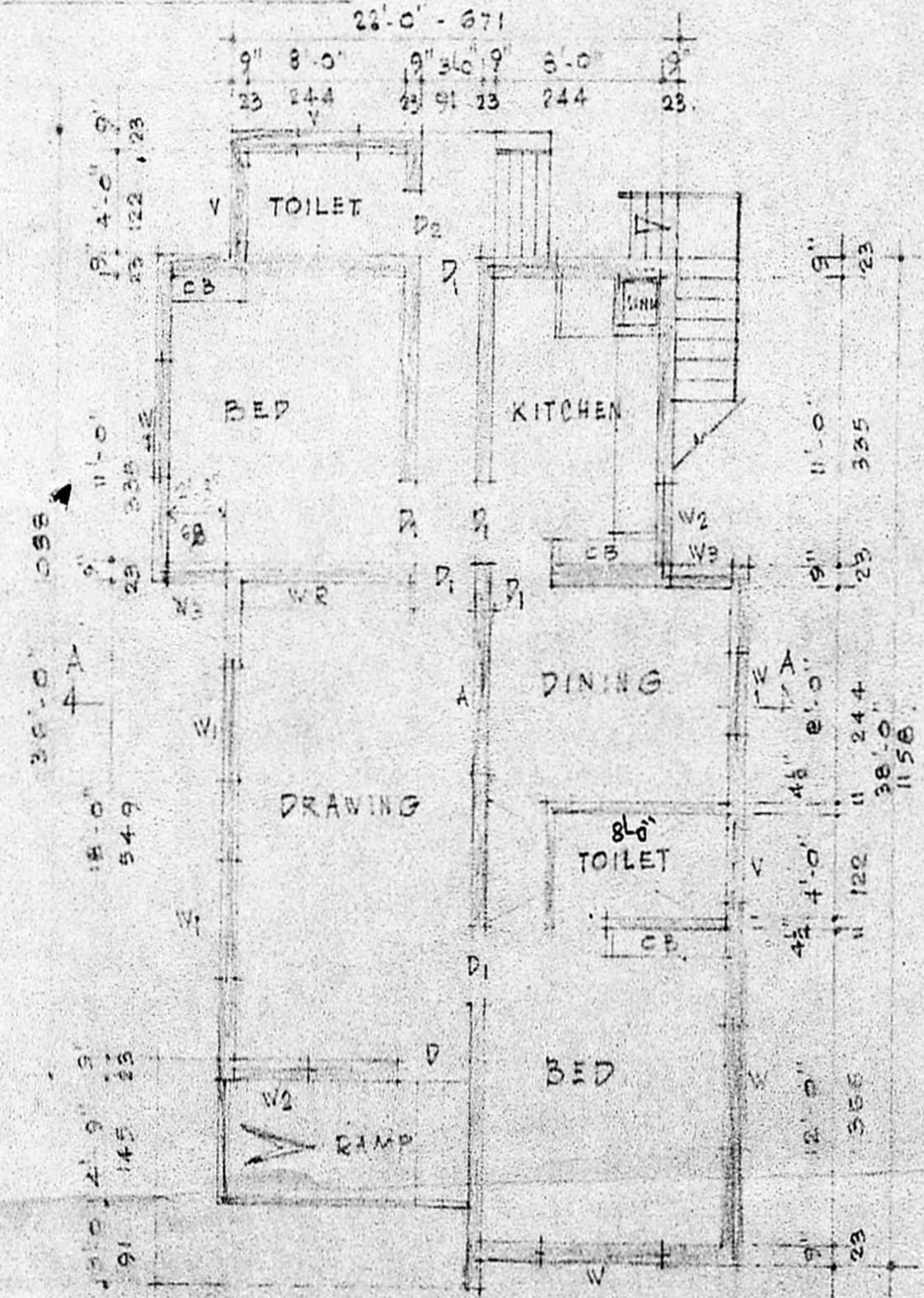

GROUND FLOOR PLAN

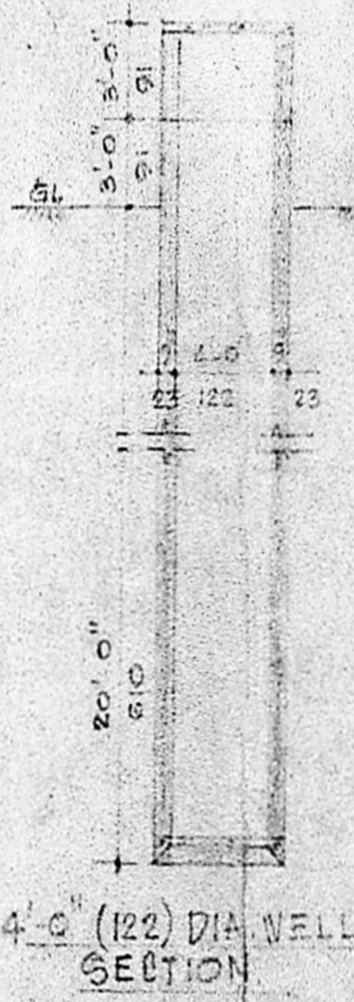

4'-0" (122) DIA WELL SECTION

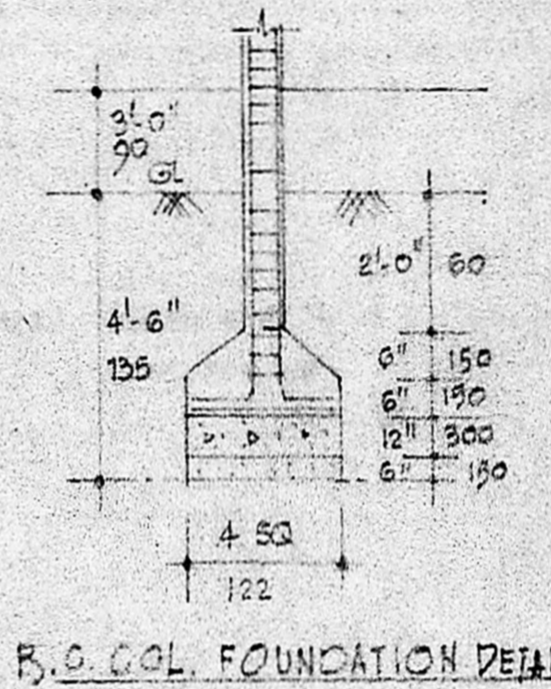

R.C.C. FOUNDATION DETAIL

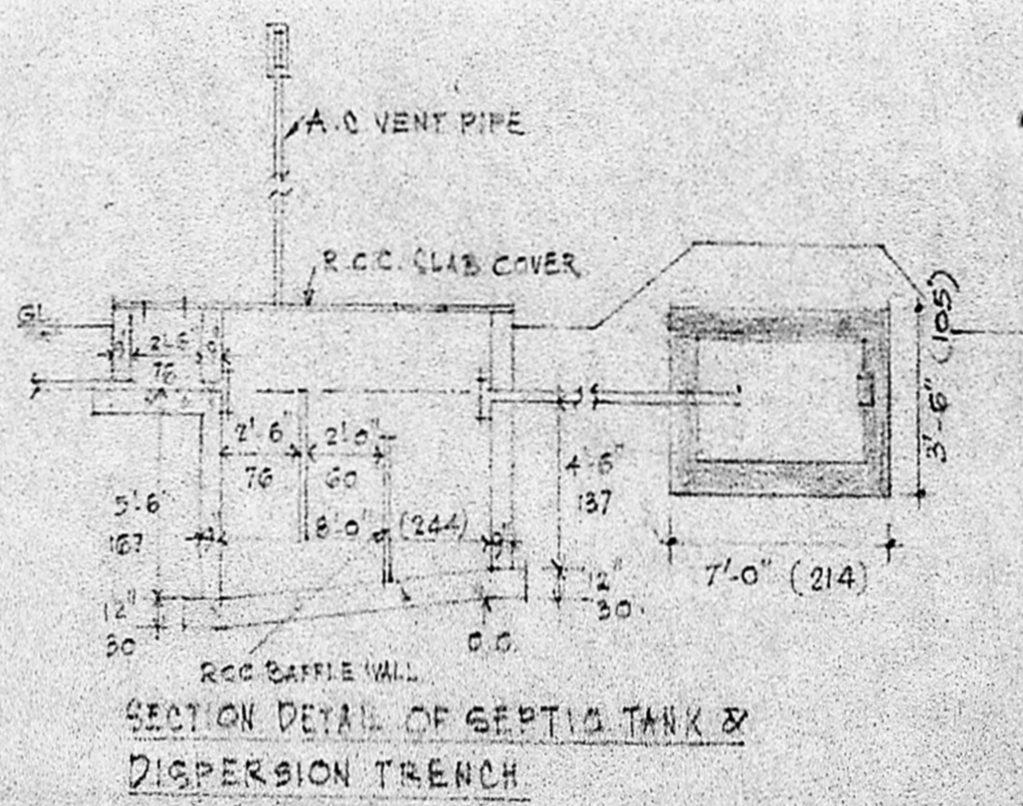

SECTION DETAIL OF SEPTIC TANK & DISPERSION TRENCH

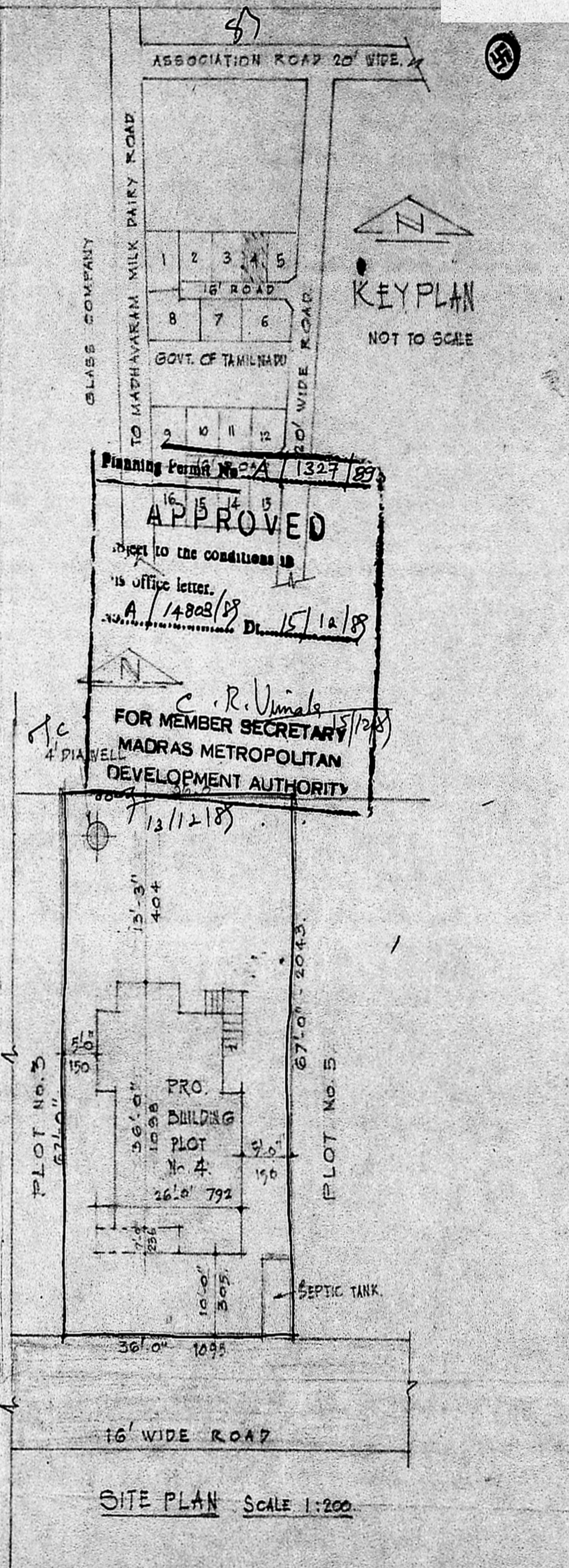

SITE PLAN SCALE 1:200

SPECIFICATIONS

- * FOUNDATION IN P.C.C. 1:4:8.
- * BRICK WORK IN C.M. 1:1:6 USING STACK BRICKS
- * ROOF SUNSHADE LINTEL ETC. R.C.C. 1:2:4
- * PLASTERING IN C.M. 1:1/2 1/2" THICK
- * FLOORING IN P.C.C. 1:4:8
- * MOSAIC FLOORING
- * ALL JOINERY IN TEAK WOOD

SCHEDULE OF JOINERY

D DOOR	3'-6" x 7'-0"	105 x 210
D1 DOOR	3'-0" x 7'-0"	90 x 210
D2 DOOR	2'-6" x 6'-6"	75 x 200
W WINDOW	6'-0" x 4'-6"	180 x 135
W1 WINDOW	4'-6" x 4'-6"	135 x 135
W2 WINDOW	3'-0" x 4'-6"	90 x 135
V VENTILATOR	3'-0" x 2'-0"	90 x 60
W3 WINDOW	2'-3" x 4'-0"	63 x 120

NOTE

- * PROPOSED BUILDING
- * ROADS
- * GROUND AREA 16,0012 SFT
- * G.F. PLINTH AREA 810 SFT
- * BOUNDARY

V. Venkatesan
 V. VENKATESAN, B.E., M.Sc. M.I.E.
 CIVIL ENGINEER
 Class I Licensed Surveyor No. 6
 CORPORATION OF MADRAS
 No. 3, Paper Mills Road, First Floor
 Near Perambur Church, Madras-11

H. Hernandez
 OWNER

SCALE: 1:100

LICENSED SURVEYOR.

PLAN SHOWING THE PROPOSED DWELLING BUILDING AT PLOT NO. 4, S.No. 51 JAMULI VILLAGE, TONDIARPET TALUK, MADRAS CORPN. DIVISION NO. 1

26'3" x 13'3" = 364.18sq.
 11'9" x 9'6" = 114.00sq.
 23'6" x 9'6" = 227.00sq.
 12'6" x 12'6" = 158.00sq.
 13'3" x 4'6" = 61.00sq.
 17'6" x 4'6" = 81.00sq.